



REPUBLIC OF NAURU
GOVERNMENT GAZETTE
Published by Authority

No.66

27th October 1999

Nauru

G.N.No 271 /1999

COURTS ACT 1972
Section 9 (4)
Read with subsection (5)

APPOINTMENT OF RESIDENT MAGISTRATE

PURSUANT TO the powers in that behalf vested in me under section 9, subsection (4) read with subsection (5) of the Courts Act 1972, I, RENE HARRIS, President of the Republic of Nauru and having consulted with His Honour the Chief Justice DO HEREBY appoint Mr. G.N. Saksena to act as Resident Magistrate of the Republic of Nauru with effect from 19th October 1999, until a substantive appointment is made in this regard.

Dated this 20th day of October, 1999.

RENE HARRIS
PRESIDENT
REPUBLIC OF NAURU

No.66

27th October 1999

Nauru

G.N.No 272 /1999

ENGAGEMENT TO MARRY

NAME OF PARTIES: DEL-MONTE DABANA of Yaren District and
DARLENE JEREMIAH also of Yaren District.

OSWARD AGIGO of Yaren District and
KARISMA DETENAMO of Buada District.

RICHARD PENANI of Boe District and
ROSETTA DETENAMO of Buada District.

DATE OF ENGAGEMENT: 21ST OCTOBER, 1999

26TH OCTOBER, 1999

26TH OCTOBER, 1999

ANTHONY D. AUDOA
MINISTER IN CHARGE

NAME OF PARTIES: CLEMENT DEKARUBE of Baiti District and
FRANCINE GAROA of Denigomodu District.

DATE OF ENGAGEMENT: 26TH OCTOBER, 1999

ALOYSIUS AMWANO
MINISTER IN CHARGE

Determination of the Beneficiaries of the Estate of the late ARUBE HUBERT of Baiti District.

ESTATE

1. The Nauru Lands Committee has ascertained that the late ARUBE HUBERT had been determined by the decisions of the Nauru Lands Committee (or its predecessor the Lands Committee to be the owner of the following lands:-

<u>DISTRICT</u>	<u>PORTION NO.</u>	<u>TYPE OF LAND</u>	<u>NAME OF LAND</u>	<u>GAZETTE NOTICE OF OWNERSHIP</u>	<u>SHARE</u>
Aiwo	61	c.l.	Godu	3/92	9/32
Aiwo	63	c.l.	Madang	3/92	9/32
Aiwo	232	c.l.	Yangor	3/92	9/32
Buada	204	c.l.	Bwota	3/92	9/32
Aiwo	208	c.l.	Yangor	3/92	9/16
Anibare	299	c.l.	Atuburime	64/92	9/16
Anabar	29	p.l.	Guria	3/92	1/160
Anetan	96	c.l.	Atedi	64/92	1/160
Anabar	91	c.l.	Anuwo	3/92	3/400
Anabar	147	c.l. & p.l.	Anaquane	64/92	3/400
Ijuw	68	p.l.	Ianadum	64/92	3/400
Anetan	130	c.l.	Anuwuroija	3/92	1/8
Anibare	88	c.l.	Bwetamwit	3/92	1/24
Anibare	89	c.l.	Bwetamwit	64/92	1/24
Anibare	90	c.l.	Bwetamwit	64/92	1/16
Anibare	91	c.l.	Bwetamwit	64/92	1/16
Anibare	371	p.l.	Anubwiya	10/94	1/16
Anibare	215	p.l.	Irotsin	64/92	517/12960
Ijuw	57	c.l.	Bogomoruw	64/92	3/100
Ijuw	64	p.l.	Aniyo	3/92	1/20
Ijuw	99	p.l.	Bware	64/92	1/40
Anibare	391	c.l.	Ate	12/93	1/40
Yaren	240	p.l.	Mwangange	3/92	5/24
Yaren	248	p.l.	Anoeui	3/92	9/80
Yaren	343	p.l.	Anamaragi	3/92	9/80

DETERMINATION OF BENEFICIARIES

2. The Nauru Lands Committee has determined that the beneficiaries of the estate of the late ARUBE HUBERT are (a) in respect of the land shown in paragraph 1 above.

<u>DISTRICT</u>	<u>PORT. NO.</u>	<u>NAME OF LAND</u>	<u>BENEFICIARIES</u>	<u>SHARE</u>
Aiwo	61	Godu	Olga Daoe Lawrence Hubert Benedicta Hubert	9/384 9/384 15/64
Aiwo	63	Madang	As for port. No.61 c.l. Aiwo.	
Aiwo	232	Yangor	-do-	
Buada	204	Bwota	-do-	

G.N.No. 273 / 1999 (cont'd)

Aiwo	208	Yangor	Olga Daoc	9/192
			Lawrence Hubert	9/192
			Benedicta Hubert	15/32
Anibare	299	Atuburime	As for port. No.208 c.l. Aiwo.	
Anabar	29	Guria	Olga Daoc	1/1920
			Lawrence Hubert	1/1620
			Benedicta Hubert (LTO)	1/192
Anetan	96	Atedi	As for port. No.29 p.l. Anabar.	
Anabar	91	Anuwo	Olga Daoc	1/1600
			Lawrence Hubert	1/1600
			Benedicta Hubert (LTO)	1/160
Anabar	147	Anaquane	As for port. No.91 c.l. Anabar.	
Ijuw	68	Ianadum	-do-	
Anetan	130	Anuwuroija	Olga Daoc	1/96
			Lawrence Hubert	1/96
			Benedicta Hubert (LTO)	5/48
Anibare	88	Bwetamwit	Olga Daoc	1/288
			Lawrence Hubert	1/288
			Benedicta Hubert (LTO)	5/144
Anibare	89	Bwetamwit	As for port. No.88 c.l. Anibare.	
Anibare	90	Bwetamwit	Olga Daoc	1/192
			Lawrence Hubert	1/192
			Benedicta Hubert (LTO)	5/96
Anibare	91	Bwetamwit	As for port. No.90 c.l. Anibare.	
Anibare	371	Anubwiya	-do-	
Anibare	215	Irotsin	Olga Daoc	517/155520
			Lawrence Hubert	517/155520
			Benedicta Hubert (LTO)	517/15552
Ijuw	57	Bogomoruw	Olga Daoc	1/400
			Lawrence Hubert	1/400
			Benedicta Hubert (LTO)	1/40
Ijuw	64	Aniyo	Olga Daoc	1/240
			Lawrence Hubert	1/240
			Benedicta Hubert (LTO)	1/24
Ijuw	99	Bware	Olga Daoc	1/480
			Lawrence Hubert	1/480
			Benedicta Hubert (LTO)	1/48
Anibare	391	Ate	As for port. No.99 p.l. Ijuw.	
Yaren	240	Mwangange	Olga Daoc	5/288
			Lawrence Hubert	5/288
			Benedicta Hubert (LTO)	25/144
Yaren	248	Anoeui	Olga Daoc	9/960
			Lawrence Hubert	9/960
			Benedicta Hubert (LTO)	3/32
Yaren	343	Anamaragi	As for port. No.248 p.l. Yaren.	

Those who disagree with the distribution of this estate may appeal to the Supreme Court Registry within 21 days of the publication of this Government Gazette.

ADOLPH CAPELLE
ACTING CHAIRMAN

Determination of the Beneficiaries of the Estate of the late GABIRI AGIGO of Aiwo District.

ESTATE

1 The Nauru Lands Committee has ascertained that the late GABIRI AGIGO had been determined by the decisions of the Nauru Lands Committee (or its predecessor the Lands Committee to be the owner of the following lands:-

<u>DISTRICT</u>	<u>PORTION NO.</u>	<u>TYPE OF LAND</u>	<u>NAME OF LAND</u>	<u>GAZETTE NOTICE OF OWNERSHIP</u>	<u>SHARE</u>
Anibare	256	p.l.	Anebe	28/62	1/30
Menen	279	p.l.	Bwewewi	55/77	1/8
Menen	280	p.l.	Adetebor	87/77	1/8
Menen	332	p.l.	Kiwowo	41/55	1/8
Menen	343	p.l.	Kiwowo	36/55	1/8
Yaren	304	p.l.	Bwewewi	29/61	1/8
Menen	252	p.l.	Anemet. Ateibi	87/77	1/48
Menen	270	p.l.	Atuwuro	55/77	1/4
Yaren	297	p.l.	Baraidona	29/61	1/4
Menen	319	p.l.	Urob	87/77	3/64
Uaboe	60	p.l.	Oquore	63/78	1/96
Yaren	316	p.l.	Adedabiri	87/77	1/96
Yaren	274	p.l.	Amwarcobwiden	87/77	1/64
Yaren	261	p.l.	Aeben	87/77	1/16
Yaren	326	p.l.	Mera	87/77	1/16
Yaren	264	p.l.	Anijo	87/77	3/128
Yaren	306	p.l.	Bwewewi	87/77	3/128
Yaren	322	p.l.	Abadona	87/77	3/128
Yaren	277	p.l.	Adetako	3/83	1/108
Yaren	342	p.l.	Umwanaawa	5/81	1/36
Yaren	346	p.l.	Umwanaawa	87/77	3/160
Menen	45	c.l.	Areraibon	87/77	1/8
Yaren	95	c.l.	Atomo	27/62	1/8
Yaren	97	c.l.	Atomo	78/82	1/8
Yaren	178	c.l.	Ajuwur	31/62	1/4
Yaren	92	c.l.	Dagarauwa	52/81	3/64
Yaren	87	c.l.	Atomo	24/80	1/64
Yaren	128	c.l.	Amwareobwiden	87/77	1/64
Yaren	131	c.l.	Aningabwi	66/81	1/64
Yaren	132	c.l.	Aningobwi	24/80	1/64
Yaren	135	c.l.	Ijongin. Aningabwi	24/80	1/64
Yaren	144	c.l.	Ijongin. Aningabwi	24/80	1/64

G.N.No. 274/1999 (cont'd)

DETERMINATION OF BENEFICIARIES

2. The Nauru Lands Committee has determined that the beneficiaries of the estate of the late GABIRI AGIGO are (a) in respect of the land shown in paragraph 1 above.

<u>DISTRICT</u>	<u>PORT. NO.</u>	<u>NAME OF LAND</u>	<u>BENEFICIARIES</u>	<u>SHARE</u>
Anibare	256	Anebe	Keira Agigo	1/30
Menen	279	Bwewewi	Keira Agigo	1/8
Menen	280	Adetebor	As for port. No. 279 p.l. Menen.	
Menen	332	Kiwowo	-do-	
Menen	343	Kiwowo	-do-	
Yaren	304	Bwewewi	-do-	
Menen	252	Anemet, Ateibi	Keira Agigo	1/48
Menen	270	Atuwuro	Keira Agigo	1/4
Yaren	297	Baraidona	As for port. No. 270 p.l. Menen.	
Menen	319	Urob	Keira Agigo	3/64
Uaboe	60	Oquore	Keira Agigo	1/96
Yaren	316	Adedabiri	As for port. No. 60 p.l. Uaboe.	
Yaren	274	Amwareobwiden	Keira Agigo	1/64
Yaren	261	Aeben	Keira Agigo	1/16
Yaren	326	Mera	As for port. No. 261 p.l. Yaren.	
Yaren	264	Anijo	Keira Agigo	3/128
Yaren	306	Bwewewi	As for port. No. 264 p.l. Yaren.	
Yaren	322	Abadona	-do-	
Yaren	277	Adetako	Keira Agigo	1/108
Yaren	342	Umwanaawa	Keira Agigo	1/36
Yaren	346	Umwanaawa	Keira Agigo	3/160
Menen	45	Areraibon	Bob Agigo Cronin Agigo Dan Agigo Bilson Agigo Skoro Agigo Mandella Denuga Keira Agigo Eireibwobwe Agigo (LTO)	1/64 1/64 1/64 1/64 1/64 1/64 1/64 1/64
Yaren	95	Atomo	As for port. No. 45 c.l. Menen.	
Yaren	97	Atomo	-do-	
Yaren	178	Ajuwur	Bob Agigo Cronin Agigo Dan Agigo Bilson Agigo Skoro Agigo Mandella Denuga Keira Agigo Eireibwobwe Agigo (LTO)	1/32 1/32 1/32 1/32 1/32 1/32 1/32 1/32

G.N.No. 274/1999 (cont'd)

Yaren	92	Dagarauwa	Bob Agigo	3/512
			Cronin Agigo	3/512
			Dan Agigo	3/512
			Bilson Agigo	3/512
			Skoro Agigo	3/512
			Mandella Denuga	3/512
			Keira Agigo	3/512
			Eireibobwe Agigo (LTO)	3/512
Yaren	87	Atomo	Bob Agigo	1/512
			Cronin Agigo	1/512
			Dan Agigo	1/512
			Bilson Agigo	1/512
			Skoro Agigo	1/512
			Mandella Denuga	1/512
			Keira Agigo	1/512
			Eireibwobwe Agigo (LTO)	1/512
Yaren	128	Amwareobwiden	As for port. No. 87 c.l. Yaren.	
Yaren	131	Aningabwi	-do-	
Yaren	132	Aningobwi	-do-	
Yaren	135	Ijongin, Aningabwi	-do-	
Yaren	144	Ijongin, Aningabwi	-do-	

Those who disagree with the distribution of this estate may appeal to the Supreme Court Registry within 21 days of the publication of this Government Gazette.

ADOLPH CAPELLE
ACTING CHAIRMAN

Determination of the Beneficiaries of the Estate of the late MARY UDIRE of Yaren District.

ESTATE

1. The Nauru Lands Committee has ascertained that the late MARY UDIRE had been determined by the decisions of the Nauru Lands Committee (or its predecessor the Lands Committee to be the owner of the following lands:-

<u>DISTRICT</u>	<u>PORITION NO.</u>	<u>TYPE OF LAND</u>	<u>NAME OF LAND</u>	<u>GAZETTE NOTICE OF OWNERSHIP</u>	<u>SHARE</u>
Buada	394	p.l.	Animaer	70/98	1/28
Menen	341	p.l.	Ibea	70/98	1/28
Menen	297	p.l.	Anubwiya	70/98	1/210
Menen	396	c.l.	Aniwen	70/98	1/84
Menen	343	p.l.	Kiwowo	70/98	1/84
Menen	332	p.l.	Kiwowo	70/98	1/84
Menen	277	p.l.	Adetebor	70/98	1/84
Menen	308	p.l.	Anubwiya	70/98	1/168
Menen	242	p.l.	Anematte	70/98	1/168
Menen	274	p.l.	Atuwuro	70/98	1/42
Menen	69	c.l.	Aredeto	70/98	1/42
Menen	68	c.l.	Iua	70/98	1/336
Menen	23	c.l.	Anoboroboren	70/98	1/56
Menen	8	c.l.	Yaow	70/98	13/420
Menen	7	c.l.	Yaow	70/98	13/420
Yaren	296	p.l.	Kibaba	70/98	1/14
Yaren	275	p.l.	Anuwareobwiden	70/98	1/14
Yaren	209	c.l.	Kibaba	70/97	1/14
Yaren	138	c.l.	Amareobwiden	70/98	1/14
Yaren	137	c.l.	Ijongin	70/98	1/14
Yaren	123	c.l.	Aningobwi	70/98	1/14
Yaren	93	c.l.	Idagarawa	70/98	1/14
Menen	275	p.l.	Atuwuro	70/98	1/14
Menen	232	p.l.	Anoerara	70/98	1/14
Buada	29	p.l.	Rubwinija	70/98	1/14
Menen	429	p.l.	Eatetereni	70/98	1/14
Anibare	5	c.l.	Aterebok	70/98	1/252

DETERMINATION OF BENEFICIARIES

2. The Nauru Lands Committee has determined that the beneficiaries of the estate of the late MARY UDIRE are (a) in respect of the land shown in paragraph 1 above.

<u>DISTRICT</u>	<u>PORT. NO.</u>	<u>NAME OF LAND</u>	<u>BENEFICIARIES</u>	<u>SHARE</u>
Buada	394	Animaer	Joella Udire (Lorna Kaurai T/ee) Udire Junior (Francisca Udire T/ee)	1/56 1/56
Menen	341	Ibea	As for port. No.394 p.l. Buada.	
Menen	297	Anubwiya	Joella Udire (Lorna Kaurai T/ee) Udire Junior (Francisca Udire T/ee)	1/420 1/420
Menen	396	Aniwen	Joella Udire (Lorna Kaurai T/ee) Udire Junior (Francisca Udire T/ee)	1/168 1/168
Menen	343	Kiwowo	As for port. No.396 c.l. Menen.	
Menen	332	Kiwowo	-do-	
Menen	277	Adetebor	-do-	
Menen	308	Anubwiya	Joella Udire (Lorna Kaurai T/ee) Udire Junior (Francisca Udire T/ee)	1/336 1/336
Menen	242	Anematte	As for port. No.308 p.l. Menen.	
Menen	274	Atuwuro	Joella Udire (Lorna Kaurai T/ee) Udire Junior (Francisca Udire T/ee)	1/84 1/84
Menen	69	Aredeto	As for port. No.274 p.l. Menen.	
Menen	68	Iua	Joella Udire (Lorna Kaurai T/ee) Udire Junior (Francisca Udire T/ee)	1/672 1/672
Menen	23	Anoboroboren	Joella Udire (Lorna Kaurai T/ee) Udire Junior (Francisca Udire T/ee)	1/112 1/112
Menen	8	Yacow	Joella Udire (Lorna Kaurai T/ee) Udire Junior (Francisca Udire T/ee)	13/840 13/840
Menen	7	Yacow	As for port. No.8 c.l. Menen.	
Yaren	296	Kibaba	Joella Udire (Lorna Kaurai T/ee) Udire Junior (Francisca Udire T/ee)	1/28 1/28
Yaren	275	Amwareobwiden	As for port. No.296 p.l. Yaren.	
Yaren	209	Kibaba	As for port. No.296 p.l. Yaren.	

G.N.No. 275/1999 (cont'd)

Yaren	138	Amareobwiden	-do-	
Yaren	137	Ijongin	-do-	
Yaren	123	Aningobwi	-do-	
Yaren	93	Idagarawa	-do-	
Menen	275	Atuwuro	-do-	
Menen	232	Anoerara	-do-	
Buada	29	Rubwinija	-do-	
Menen	429	Eatetereni	-do-	
Anibare	5	Aterebok	Joella Udire	1/504
			(Lorna Kaurai T/ee)	
			Udire Junior	1/504
			(Francisca Udire T/ee)	

Those who disagree with the distribution of this estate may appeal to the Supreme Court Registry within 21 days of the publication of this Government Gazette.

ADOLPH CAPELLE
ACTING CHAIRMAN

G.N.No. 276/1999

Determination of the Beneficiaries of the Estate of the late GIDEON DEIGIDOA of Aiwo District.

ESTATE

1. The Nauru Lands Committee has ascertained that the late GIDEON DEIGIDOA had been determination by the decisions of the Nauru Lands Committee (or its predecessor the Lands Committee) to be the owner of the following lands:-

<u>DISTRICT</u>	<u>PORTION NO.</u>	<u>TYPE OF LAND</u>	<u>NAME OF LAND</u>	<u>GAZETTE NOTICE OF OWNERSHIP</u>	<u>SHARE</u>
Aiwo	25	c.l.	Aiwo	42/52	1/2
Aiwo	26	c.l.	Aiwo	42/52	1/2
Aiwo	31	c.l.	Ijatam	42/52	1/2
Aiwo	34	c.l.	Ijatam	42/52	1/2
Aiwo	167	c.l.	Yatam	42/52	1/2
Aiwo	438	c.l.	Orro	15/61	1/2
Aiwo	38	c.l.	Atagapam	14/62	All
Aiwo	124	c.l.	Eatagato	14/62	All
Aiwo	147	c.l.	Eaterauro	14/62	All
Aiwo	310	p.l.	-	36/22	All
Buada	2	p.l.	Abotsijij	24/33	All
Aiwo	57	p.l.	Anoeba	3/68	1/3
Aiwo	145	c.l.	Ibuge	44/80	1/3
Aiwo	189	c.l.	Ibuge	3/68	1/3
Aiwo	291	p.l.	-	38/69	1/3
Aiwo	415	c.l.	Aiue	16/68	1/3
Aiwo	427	c.l.	Anerue	3/68	1/3
Aiwo	434	c.l.	Aiwo	3/68	1/3
Aiwo	441	c.l.	Ibuge	44/80	1/3
Denigomodu	150	c.l.	Atumurumur	3/68	1/3
Denigomodu	202	c.l.	Atocaeow	3/68	1/3
Aiwo	292	p.l.	-	16/95	1/3
Boe	167	c.l.	Eatdeiduborenimedang	23/94	3/ (LTO)
Boe	120	c.l.	Anakarauwe	23/94	1/4 (LTO)
Boe	81	c.l.	Eataeo	23/94	1/4 (LTO)
Boe	19	p.l.	Anejjubwe	23/94	1/8 (LTO)
Boe	10	p.l.	Idouma	23/94	3/20(LTO)
Menen	198	c.l.	Aterebog	23/94	3/16(LTO)
Menen	196	c.l.	Aterebog	23/94	3/16(LTO)
Boe	21	p.l.	-	23/94	3/16(LTO)
Boe	18	p.l.	-	23/94	3/16(LTO)
Anubare	213	p.l.	Bogetsiw	23/94	3/16(LTO)
Aiwo	106	c.l.	Anabwiya	23/94	All (LTO)

G.N.No. 276/1999 (cont'd)

DETERMINATION OF BENEFICIARIES

2. The Nauru Lands Committee has determined that the beneficiaries of the estate of the late GIDEON DEIGIDOA are:-

(a) in respect of the land shown in paragraph 1 above.

<u>DISTRICT</u>	<u>PORT. NO.</u>	<u>NAME OF LAND</u>	<u>BENEFICIARIES</u>	<u>SHARE</u>
Aiwo	25	Aiwo	Elizabeth Amram Lanny Deigidoa Tazio Deigidoa Joe Deigidoa	1/8 1/8 1/8 1/8
Aiwo	26	Aiwo	As for port No.25c.1.Aiwo	
Aiwo	31	Ijatam	-do-	
Aiwo	34	Ijatam	-do-	
Aiwo	167	Yatam	-do-	
Aiwo	438	Orro	-do-	
Aiwo	38	Atagapam	Elizabeth Amram Lanny Deigidoa Tazio Deigidoa Joe Deigidoa	1/4 1/4 1/4 1/4
Aiwo	124	Eatagato	As for port.No.38c.1.Aiwo	
Aiwo	147	Eaterauro	-do-	
Aiwo	310	-	-do-	
Buada	2	Abotsijij	-do-	
Aiwo	57	Anoeba	Elizabeth Amram Lanny Deigidoa Tazio Deigidoa Joe Deigidoa	1/12 1/12 1/12 1/12
Aiwo	145	Ibuge	As for port.No.57p.1.Aiwo	
Aiwo	189	Ibuge	-do-	
Aiwo	291	-	-do-	
Aiwo	415	Aiue	-do-	
Aiwo	427	Anerue	-do-	
Aiwo	434	Aiwo	-do-	
Aiwo	441	Ibuge	-do-	
Denigomodu	150	Atumurumur	-do-	
Denigomodu	202	Atoeaeow	-do-	
Aiwo	292	-	-do-	
Boe	167	Eatdeiduborenimedang	Lanny Deigidoa Tazio Deigidoa Joe Deigidoa	1/8 1/8 1/8
Boe	120	Anakarauwe	Lanny Deigidoa Tazio Deigidoa Joe Deigidoa	1/12 1/12 1/12
Boe	81	Eataeo	As for port.No.120c.1.Boe	
Boe	19	Anejjubwe	Lanny Deigidoa Tazio Deigidoa Joe Deigidoa	1/24 1/24 1/24

NO.66

27th October 1999

Nauru

G.N.No. 276/1999 (cont'd)

Boe	10	Idouma	Lanny Deigidoa	1/20
			Tazio Deigidoa	1/20
			Joe Deigidoa	1/20
Menen	198	Aterebog	Lanny Deigidoa	1/16
			Tazio Deigidoa	1/16
			Joe Deigidoa	1/16
Menen	196	Aterebog	As for port. No.198c.l. Menen	
Boe	21	-	-do-	
Boe	18	-	-do-	
Anibare	213	Bogetsiw	-do-	
Aiwo	106	Anabwiya	Lanny Deigidoa	1/3
			Tazio Deigidoa	1/3
			Joe Deigidoa	1/3

NOTE: Those who disagree with the distribution of this estate may appeal to the Supreme Court Registry within 21 days of the publication of this Government Gazette Notice.

ADOLPH CAPELLE
ACTING CHAIRMAN
NAURU LANDS COMMITTEE

G.N.NO. 277/1999

LAND DETERMINATION

The Nauru Lands Committee hererby determines the ownership of certain land or shares in land as being that shown hereunder:-

<u>DISTRICT</u>	<u>PORT. NO.</u>	<u>TYPE OF LAND</u>	<u>NAME OF LAND</u>	<u>REFERENCE</u>	<u>FORMER OWNER</u>	<u>SHARE</u>	<u>PRESENT OWNER</u>	<u>SHARES</u>
Buada	396	c.l.	Iyaranapo	Land Reg. Book 1928 Page 37	Inin Billeam	All	Joan Moses Eidagauwe Clodumar Sam Billeam Nikodemus Billeam Damo Erick Gwen Erick Randal Gadabu	1/7 1/7 1/7 1/7 1/7 1/7 1/7

NOTE: Those who disagree with the above Lands Determination may appeal to the Supreme Court Registry within 21 days of the publication of this Government Gazette Notice

LESLIE ADAM
CHAIRMAN
NAURU LANDS COMMITTEE

DISTRICT OF BUADA
SCALE 1 : 1000



262

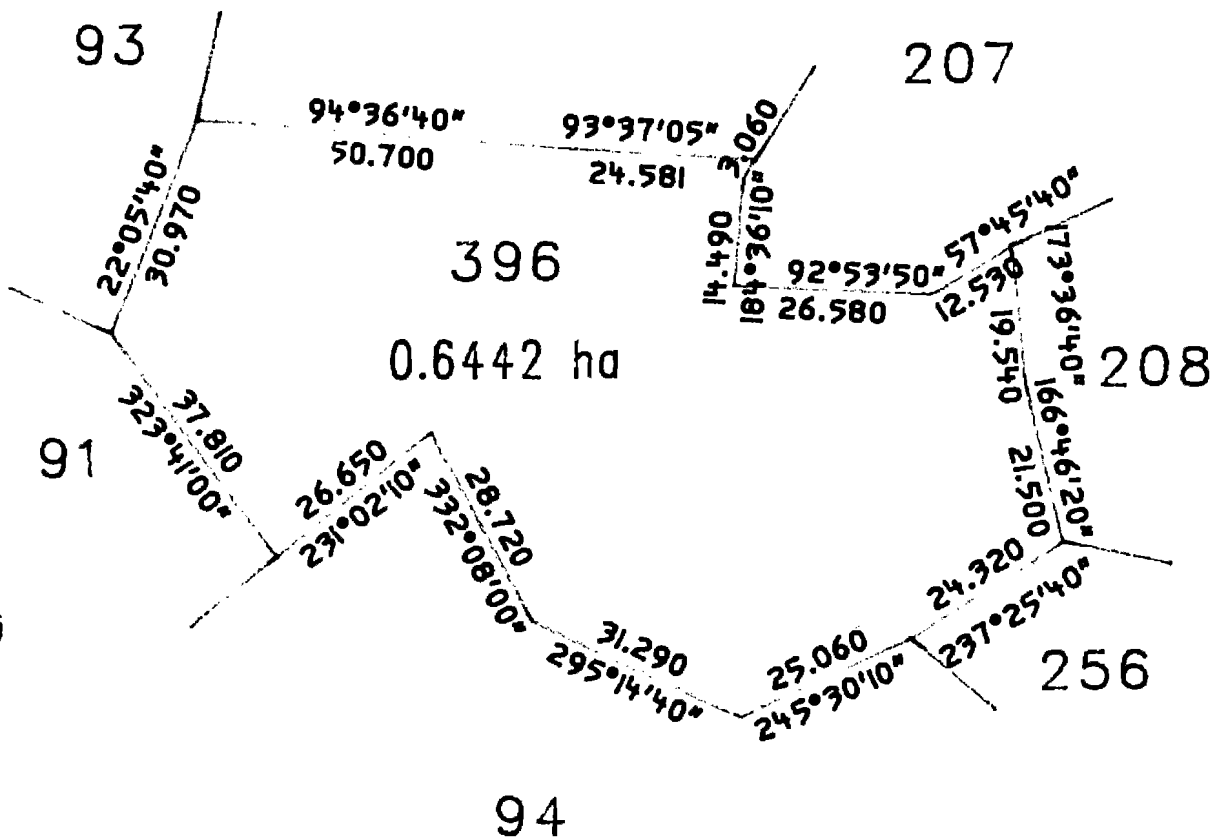

OP PLAN REF.BUADA 59